

S.1 Hwy 31 R/W

TRACT OR SURVEY NO.

FOREST

000797 SURVEY DIAGRAM

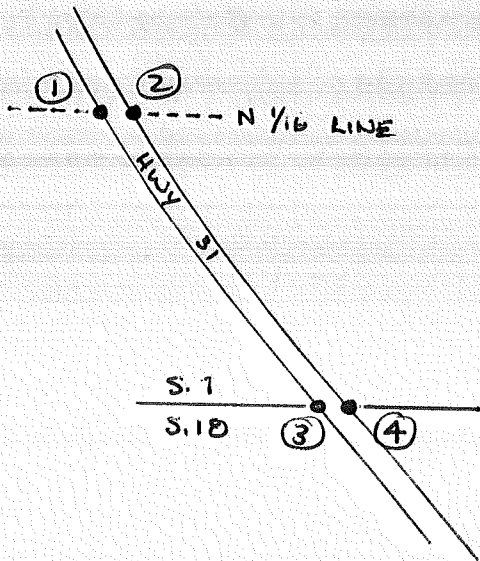

LEGEND

○ = Corner having information on form 7100-52 in this file.

FILING INSTRUCTIONS

Draft tract diagram in space at left.
File 7100-52 card record in numerical sequence behind tract file guide as the data are obtained and recorded. Show by above symbol, on the tract diagram those corners having data in this file.

USDA-FOREST SERVICE

Index
File No. _____

CORNER RECORD (SEARCH)

(Ref. FSM 7151.4)

Tract or Survey No. 000797 Cor. No. 1

T 24 S R. 11 E R.D. Fort Rock County Klamath West R/W Pt on

Merid. W.M. N.F. DES. State OR N 1/16 LINE SEC. 7

5.7 Hwy 31 R/W

CORNER DIAGRAM

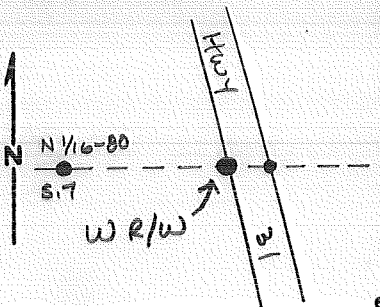

DESCRIBE CORNER MONUMENT FOUND

None set
FD 73C in good condition - 6/93sk

DESCRIBE BEARING TREES OR OTHER OFFICIAL ACCESSORIES FOUND

None Set

PHOTO IDENTIFICATION DATA

Photo No. _____
Filed At. _____
Object Ident. _____
Ident. By _____
Signature

DESCRIBE CORNER LOCATION RELATIVE TO NEAR-BY FEATURES, ALSO HOW TO REACH CORNER

~181' East of N 1/16-80 cor.

PLANE COORDINATE POSITION DATA

State _____ Zone _____
X _____
Y _____
Estab. By _____
Agency

Signature
W. Miller

Title
PLS

Division
CS

Headquarters
SO

Date
10/89

FS-7100-52 (3/88)

CORNER RECORD (PERPETUATION)

MONUMENT: DESCRIBE NEW MONUMENT SET, OR WORK DONE TO PRESERVE EXISTING MONUMENT

Set 2 1/2 BCSP rising 2"

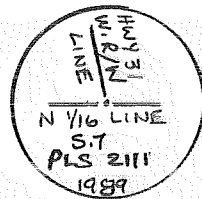

ok 6/23/94

ACCESSORIES : DESCRIBE NEW BT'S WITNESS OBJECTS ETC. ESTABLISHED, OR WORK DONE TO PRESERVE EXISTING EVIDENCE

14" Pipe brs S69°41'W @ 21.6' MARKED R/W 3; BT ok 6/93
 East R/W pt brs S89°57'20"E @ 83.9' as shown on plat

10

Work Done By W. Miller Title PLS Date 10/89 State Registration No. 2111
 or Agency

Certified Cor. Record Prepared? Yes No Filed At: Klamath Co Date 1/18/90

11

REMARKS

12

13

Index File No. T. R. M. Tract or Surv. No. Cor.

USDA-FOREST SERVICE

5.7 HWY 31 R/W

Index _____
File No. _____

CORNER RECORD (SEARCH)
(Ref. FSM 7151.4)

Tract or Survey No. 000797 Cor. No. ②

T 24 S R. 11 E

R.D. Fort Rock County Klamath

EAST R/W Pt on

Merid. W/M

N.F. Des State OR

N¹/₁₆ Line 5.7

CORNER DIAGRAM

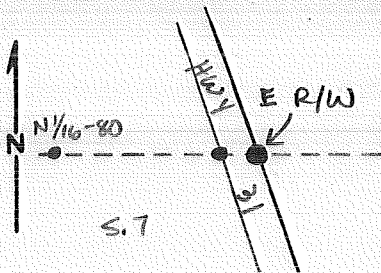

DESCRIBE CORNER MONUMENT FOUND

None Set
FD BC in good condition - 6/93 SK

DESCRIBE BEARING TREES OR OTHER OFFICIAL ACCESSORIES FOUND

None Set

PHOTO IDENTIFICATION DATA

Photo No. _____
Filed At. _____
Object Ident. _____
Ident. By _____
Signature

DESCRIBE CORNER LOCATION RELATIVE TO NEAR-BY FEATURES, ALSO HOW TO REACH CORNER

83.91' East of West R/W monument

PLANE COORDINATE POSITION DATA

State _____ Zone _____
X _____
Y _____
Estob. By _____
Agency

Signature
W. Miller

Title
PLS

Division
CS

Headquarters
SO

Date
10/89

FS-7100-52 (3/68)

CORNER RECORD (PERPETUATION)

MONUMENT: DESCRIBE NEW MONUMENT SET, OR WORK DONE TO PRESERVE EXISTING MONUMENT

Set 2 1/2" BCSP RISING 3"

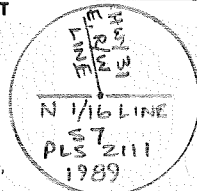

ACCESSORIES : DESCRIBE NEW BT'S WITNESS OBJECTS ETC. ESTABLISHED, OR WORK DONE TO PRESERVE EXISTING EVIDENCE

6" P. pine brs. S 57° 05' E @ 91.0' B/S R/W 31 BT OK 4/93

The West R/W Point brs N 89° 57' 20" W @ 83.91' as shown on plat

Work Done By W. Miller Title PLS Date 10/69 State Registration No. 2111
or Agency

Certified Cor. Record Prepared? Yes No Filed At: Klamath Date 1/18/90

REMARKS

Index File No. T. R. M. Tract or Surv. No.

USDA-FOREST SERVICE

S.7 Hwy 31 R/W

3

Index _____
File No. _____

CORNER RECORD (SEARCH)

(Ref. FSM 7151.4)

Tract or Survey No. 000797 Cor. No. _____

T 24 S R. 11 E R.D. Fort Rock County Klamath West R/W Pt on _____

Merid. Wm N.F. Des State OR S. Line S.7

CORNER DIAGRAM

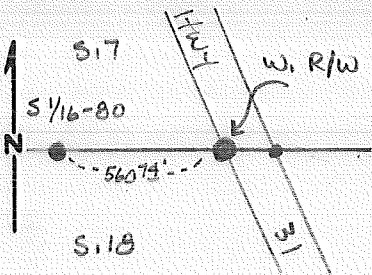

DESCRIBE CORNER MONUMENT FOUND

None Set
FD BC in good condition 6/93 s/lc

DESCRIBE BEARING TREES OR OTHER OFFICIAL ACCESSORIES FOUND

None Set

PHOTO IDENTIFICATION DATA

Photo No. _____
Filed At. _____
Object Ident. _____
ident. By _____
Signature _____

DESCRIBE CORNER LOCATION RELATIVE TO NEAR-BY FEATURES, ALSO HOW TO REACH CORNER

~560' East of S 1/16-80 cor 7/18

PLANE COORDINATE POSITION DATA

State _____ Zone _____
X _____
Y _____
Estab. By _____
Agency _____

Signature
W. Miller

Title
PLS

Division
CS

Headquarters
SO

Date
10/89

FS-7100-52 (3/68)

CORNER RECORD (PERPETUATION)

MONUMENT: DESCRIBE NEW MONUMENT SET, OR WORK DONE TO PRESERVE EXISTING MONUMENT

Set 2 1/2" BOSP Rising 3"

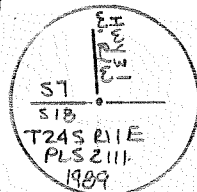

ACCESSORIES : DESCRIBE NEW BT'S WITNESS OBJECTS ETC. ESTABLISHED, OR WORK DONE TO PRESERVE EXISTING EVIDENCE

11" P. pine brs N47°57'W @ 49.6' B/S R/W 31 BT OK 4/93

The East R/W point brs S89°55'15"E @ 82.08' as shown on plat.

Work Done By W. Miller Title PLS Date 10/89 State Registration No. 2111
or Agency

Certified Cor. Record Prepared? Yes No Filed At: Klamath Co. Date 1/18/90

REMARKS

Index File No. T. R. M. Tract or Surv. No. Cor.

USDA-FOREST SERVICE

Index _____
File No. _____

CORNER RECORD (SEARCH)
(Ref. FSM 7151.4)

Tract or Survey No. 000797 Cor. No. _____

S.7. Hwy 31 R/W

(4)

T 24 S R. 11 E R.D. Fort Rock County Klamath East R/W Pt on _____

Merid. Wm N.F. Des. State OR S. Line S.7

CORNER DIAGRAM

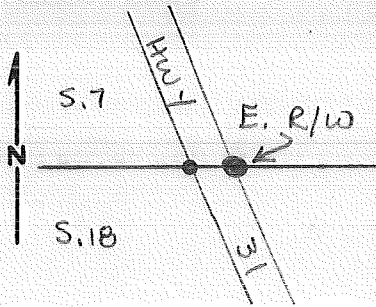

DESCRIBE CORNER MONUMENT FOUND

None Set
FD BC in good cond. d. 6/93 sk

2

DESCRIBE BEARING TREES OR OTHER OFFICIAL ACCESSORIES FOUND

None Set.

PHOTO IDENTIFICATION DATA

Photo No. _____
Filed At. _____
Object Ident. _____
Ident. By _____
Signature

3

DESCRIBE CORNER LOCATION RELATIVE TO NEAR-BY FEATURES, ALSO HOW TO REACH CORNER

82.08' East of West R/W point

PLANE COORDINATE POSITION DATA

State _____ Zone _____
X _____
Y _____
Estab. By _____
Agency

4

Signature
W. Miller

Title
PLS

Division
CS

Headquarters
SO

Date
10/89

FS-7100-52 (3/69)

5

CORNER RECORD (PERPETUATION)

MONUMENT: DESCRIBE NEW MONUMENT SET, OR WORK DONE TO PRESERVE EXISTING MONUMENT

Set 2 1/2" BOSP Rising 2"

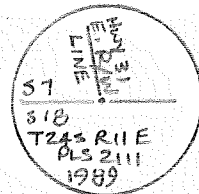

ACCESSORIES : DESCRIBE NEW BT'S WITNESS OBJECTS ETC. ESTABLISHED, OR WORK DONE TO PRESERVE EXISTING EVIDENCE

A 16" P. pine brs. N 45° 00' E @ 81.6' B/S R/W 31 BT ok 6/93
The West R/W Point brs N 89° 55' 15" W @ 82.08'

Work Done By W. Miller Title PLS Date 10/89 State Registration No. 2111
or Agency

Certified Cor. Record Prepared? Yes No Filed At: Klamath Co. Date 1/18/90

REMARKS

Index File No. T. R. M. Tract or Surv. No. Cor.

S.18 Hwy 31 R/W

TRACT OR SURVEY NO.

FOREST

SURVEY DIAGRAM

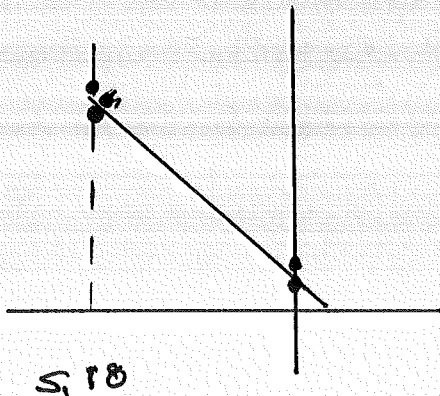

LEGEND

○ = Corner having information on form 7100-52 in this file.

FILING INSTRUCTIONS

Draft tract diagram in space at left. File 7100-52 card record in numerical sequence behind tract file guide as the data are obtained and recorded. Show by above symbol, on the tract diagram those corners having data in this file.

USDA-FOREST SERVICE

Cont. No. 53-0466-7-03451

Index
File No. _____

CORNER RECORD (SEARCH)

Tract or Survey No. Cad. 7-1 Cor. No. _____

T 245 R. 11 E

R.D. Crescent County Klamath

Merid. Willam.

N.F. Deschutes State Oregon

CORNER DIAGRAM

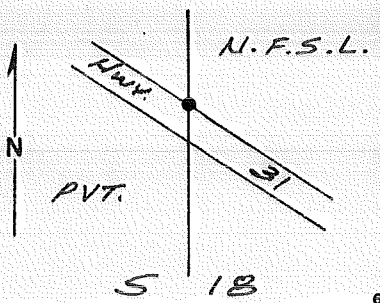

DESCRIBE CORNER MONUMENT FOUND

None

DESCRIBE BEARING TREES OR OTHER OFFICIAL ACCESSORIES FOUND

None

PHOTO IDENTIFICATION DATA

Photo No. _____
Filed At. _____
Object Ident. _____
Ident. By _____
Signature

DESCRIBE CORNER LOCATION RELATIVE TO NEAR-BY FEATURES, ALSO HOW TO REACH CORNER

Corner is on the northerly R/W of Hwy. 31

PLANE COORDINATE POSITION DATA

State _____ Zone _____
X _____
Y _____
Estab. By _____
Agency

Robert M. Karl

Title
P.L.S.

Division

Headquarters

Bend

Date

Dec. 87

FS-7100-52 (3/68)

CORNER RECORD (PERPETUATION)

MONUMENT. DESCRIBE NEW MONUMENT SET, OR WORK DONE TO PRESERVE EXISTING MONUMENT

Set 2 1/2" x 30" G.I.P. w/ brass cap 8" above grnd. miked:
orange carsonite post w/ "Survey Marker" sign

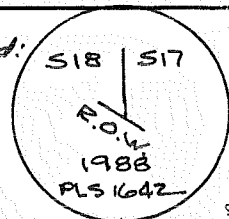

ACCESSORIES DESCRIBE NEW BT'S WITNESS OBJECTS ETC. ESTABLISHED, OR WORK DONE TO PRESERVE EXISTING EVIDENCE

8" L.P. brs. N 18° W ^{51.6'} ~~52.2'~~ scribed "ROW S18 BT", 60d nail in NE base
10" L.P. brs. S 62° E 61.6' scribed "ROW S17 BT", 60d nail in NE base
brass "LS1642" washers in blazes bet. "BT"
Tagged trees w/ 54.3 & 54.9 signs
Painted bands & blazes red

Work Done By B. Karl Title P.L.S. Date Dec. 87 State Registration No. or P.L.S. 1642
or Agency

Certified Cor. Record Prepared? Yes No Filed At: _____ Date _____

REMARKS

Witness to Cor. - Russell Karl Jr., P.L.S.

Index File No.

T. 24 S R. 11 E W.M.

Tract or Surv. No.

Cor.

Index
File No. _____

CORNER RECORD (SEARCH)

(Ref. FSM 7151.4)

Tract or Survey No. Cad. 7-1 Cor. No. _____

T 24 S R. 11 E

R.D. Crescent County Klamath

Merid. Willam.

N.F. Deschutes State Oregon

CORNER DIAGRAM

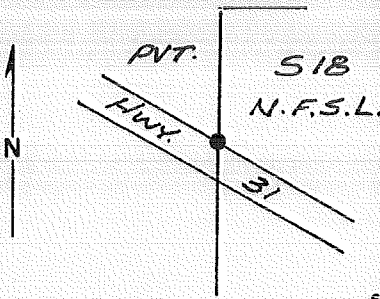

DESCRIBE CORNER MONUMENT FOUND

None

DESCRIBE BEARING TREES OR OTHER OFFICIAL ACCESSORIES FOUND

None

PHOTO IDENTIFICATION DATA

Photo No. _____

Filed At. _____

Object Ident. _____

Ident. By _____

Signature

DESCRIBE CORNER LOCATION RELATIVE TO NEAR-BY FEATURES, ALSO HOW TO REACH CORNER

Corner is on northerly R/W of Hwy. 31

PLANE COORDINATE POSITION DATA

State _____ Zone _____

X _____

Y _____

Estab. By _____

Agency

Signature

Title

Division

Headquarters

Date

FS-7100-52 (3/68)

Robert M. Karl

P.L.S.

Bend

Dec. 87

CORNER RECORD (PERPETUATION)

MONUMENT: DESCRIBE NEW MONUMENT SET, OR WORK DONE TO PRESERVE EXISTING MONUMENT

Set 2 1/2" x 30" G.I.P. & brass cap 4" above grd. stamped:
set orange carsonite post w/ "Survey Marker" sign

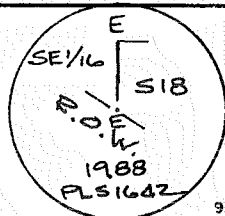

ACCESSORIES: DESCRIBE NEW BT'S WITNESS OBJECTS ETC. ESTABLISHED, OR WORK DONE TO PRESERVE EXISTING EVIDENCE

14" P.P. Drs. S 52° E ^{57.0'} ~~57.4'~~ scribed "ROW S 18 BT" 60d nail in NE base
B.C. (SE 1/16 Cor.) Drs. North ^{85.11'} ~~84.7'~~
brass "LS 1642" washer in blaze bet. "BT"
Tagged tree w/ 54-3 & 54-9 signs
Painted band & blaze on tree red

Work Done By. B. Karl Title P.L.S. Date Dec. 87 State Registration No. DR. P.L.S. 1642
or Agency

Certified Cor. Record Prepared? Yes No Filed At: _____ Date _____

REMARKS

Witness to Cor. - Russell Karl Jr., P.L.S.

Index File No. T. 245 R. 11 E W.M. Tract or Surv. No. _____ Cor. _____

Index
File No. _____

CORNER RECORD (SEARCH)
(Ref. FSM 7151.4)

Tract or Survey No. Cad. 7-1 Cor. No. _____

T 24 S R. 11 E
Merid. Willam.

R.D. Crescent County Klamath
N.F. Deschutes State Oregon

CORNER DIAGRAM

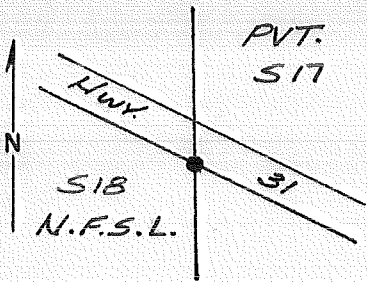

DESCRIBE CORNER MONUMENT FOUND

None

DESCRIBE BEARING TREES OR OTHER OFFICIAL ACCESSORIES FOUND

None

PHOTO IDENTIFICATION DATA

Photo No. _____
Filed At _____
Object Ident. _____
Ident. By _____
Signature

DESCRIBE CORNER LOCATION RELATIVE TO NEAR-BY FEATURES, ALSO HOW TO REACH CORNER

Corner is on the southerly R/W of Hwy. 31

PLANE COORDINATE POSITION DATA

State _____ Zone _____
X _____
Y _____
Estab. By _____
Agency

Signature
Robert M. Karv

Title
P.L.S.

Division

Headquarters
Bend

Date
Dec. 87

CORNER RECORD (PERPETUATION)

MONUMENT: DESCRIBE NEW MONUMENT SET, OR WORK DONE TO PRESERVE EXISTING MONUMENT

Set 2 1/2" x 30" Gal. P w/ brass cap 4" above grnd. stamped:
orange carsonite post w/ "Survey Marker" sign

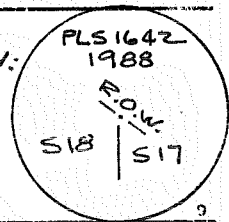

ACCESSORIES DESCRIBE NEW BT'S WITNESS OBJECTS ETC. ESTABLISHED, OR WORK DONE TO PRESERVE EXISTING EVIDENCE

6" L.P. brs. S 80° W ^{33.3'} ~~32.4'~~ scribed "ROW S 18 BT", 60d nail in NW base
20" L.P. brs. S 40° E 46.8' scribed "ROW S 17 BT", 60d nail in SW base
brass "LS 1642" washers in blazes bet. "BT"
Tagged trees w/ 54-3 & 54-9 signs
Painted bands & blazes red

Work Done By B. Karl Title P.L.S. Date Dec. 87 State Registration No. or Agency Or. P.L.S. 1642

Certified Cor. Record Prepared? Yes No Filed At: _____ Date _____

REMARKS

Witness to Cor. - Russell Karl Jr, P.L.S.

Index File No. T. R. M. Tract or Surv. No. Cor.

Index
File No. _____

CORNER RECORD (SEARCH)
(Ref. FSM 7151.4)

Cont. No. 53-0466-7-03451
Tract or Survey No. Cad. 7-1 Cor. No. _____

T 245 R. 11 E
Merid. Willam.

R.D. Crescent County Klamath
N.F. Deschutes State Oregon

CORNER DIAGRAM

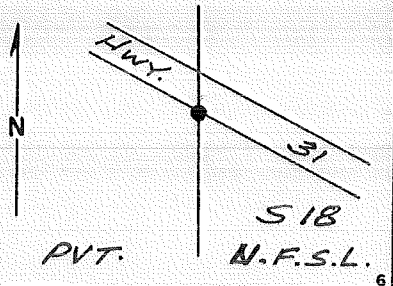

DESCRIBE CORNER MONUMENT FOUND

None

DESCRIBE BEARING TREES OR OTHER OFFICIAL ACCESSORIES FOUND

None

PHOTO IDENTIFICATION DATA

Photo No. _____
Filed At. _____
Object Ident. _____
Ident. By _____
Signature

DESCRIBE CORNER LOCATION RELATIVE TO NEAR-BY FEATURES, ALSO HOW TO REACH CORNER

Corner is on southerly RIW of Hwy. 31

PLANE COORDINATE POSITION DATA

State _____ Zone _____
X _____
Y _____
Estab. By _____
Agency

Signature
Robert M. Karl

Title
P.L.S.

Division

Headquarters
Bend

Date
Jan. 88

CORNER RECORD (PERPETUATION)

MONUMENT. DESCRIBE NEW MONUMENT SET, OR WORK DONE TO PRESERVE EXISTING MONUMENT

Set 2 1/2" x 30" G.I.P. & brass cap 6" above grnd. stamped:
orange carsonite post w/ "Survey Marker" sign

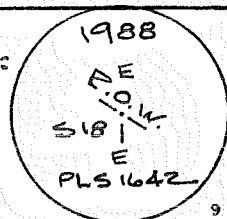

ACCESSORIES. DESCRIBE NEW BT'S WITNESS OBJECTS ETC. ESTABLISHED, OR WORK DONE TO PRESERVE EXISTING EVIDENCE

6" P.P. brs. S 52° W ~~44.3'~~ ^{44.3'} scribed "ROW S 1 B BT", 60d nail in NW base
 6" L.P. brs. S ~~38° E~~ ^{20°} ~~41.5'~~ ^{41.5'} scribed "ROW S 1 B BT", 60d nail in NE base
 brass "LS 1642" washers in blaze bet. "BT"
 Tagged trees w/ SA-3 & SA-9 signs
 Painted Bands & blazes on trees red

Work Done By B. Karl Title P.L.S. Date Jan. 88 State Registration No. DR. P.L.S. 1642
 or Agency

Certified Cor. Record Prepared? Yes No Filed At: _____ Date _____

REMARKS

Witness to Cor. - Russell, Karl Jr., P.L.S.

Index File No. T. 245 R. 11 E. W.M. Tract or Surv. No. _____ Cor. _____